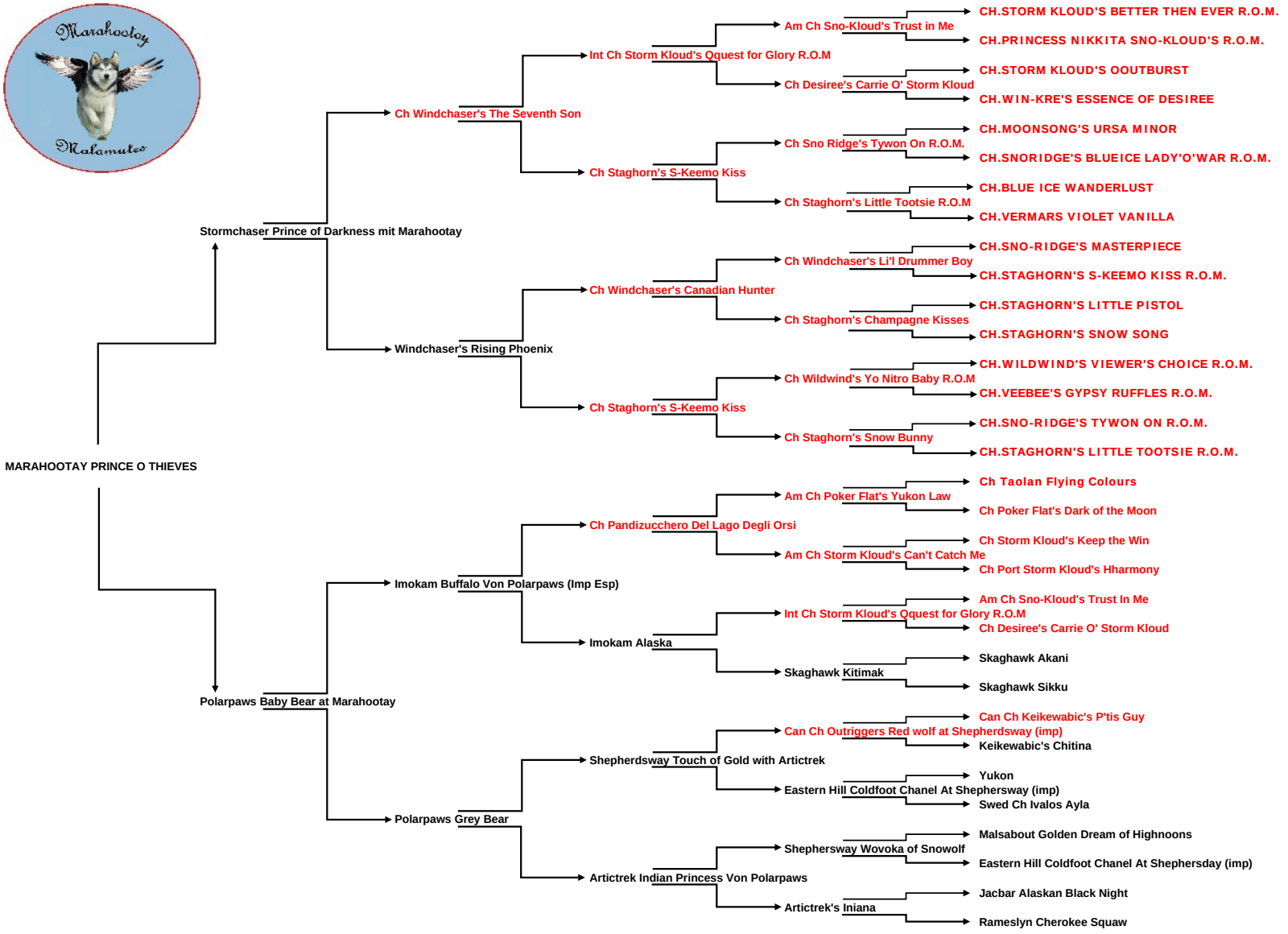FIVE GENERATION PEDIGREE - MARAHOOTAY PRINCE O THIEVES