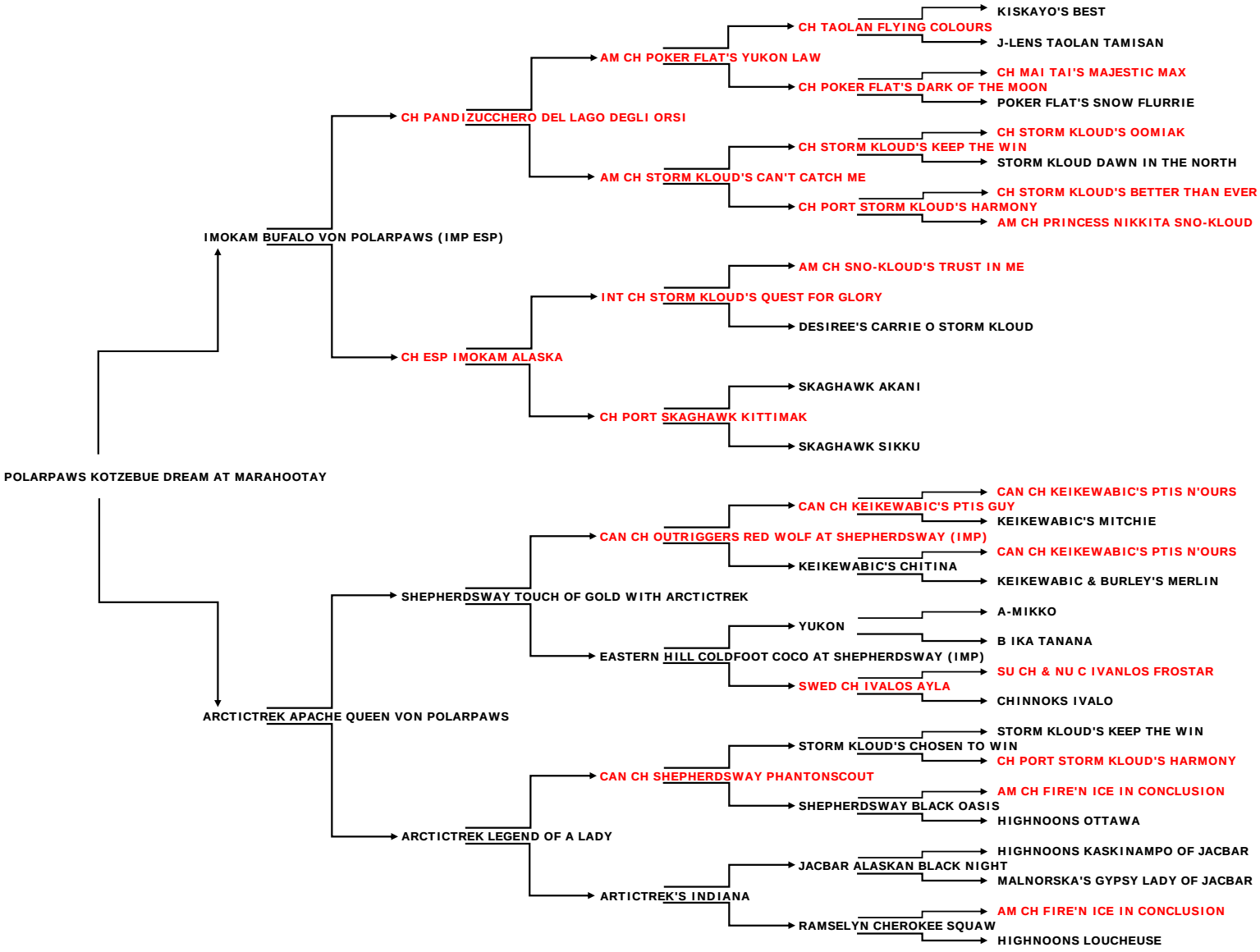FIVE GENERATION PEDIGREE - POLARPAWS KOTZEBUE DREAM AT MARAHOOTAY